

PLAN SHOWING THE PROPOSED CONSTRUCTION AT PLOT NO:44, SURVEY NO:283/2J OF

MUDICHUR VILLAGE, TAMBARAM TALUK, KANCHEEPURAM DISTRICT.

SCALE: 1:100

ST. THOMAS MOUNT PANCHAYAT UNION LIMIT.

LAY OUT APPROVED BY MMDA/L.P. NO:6/75

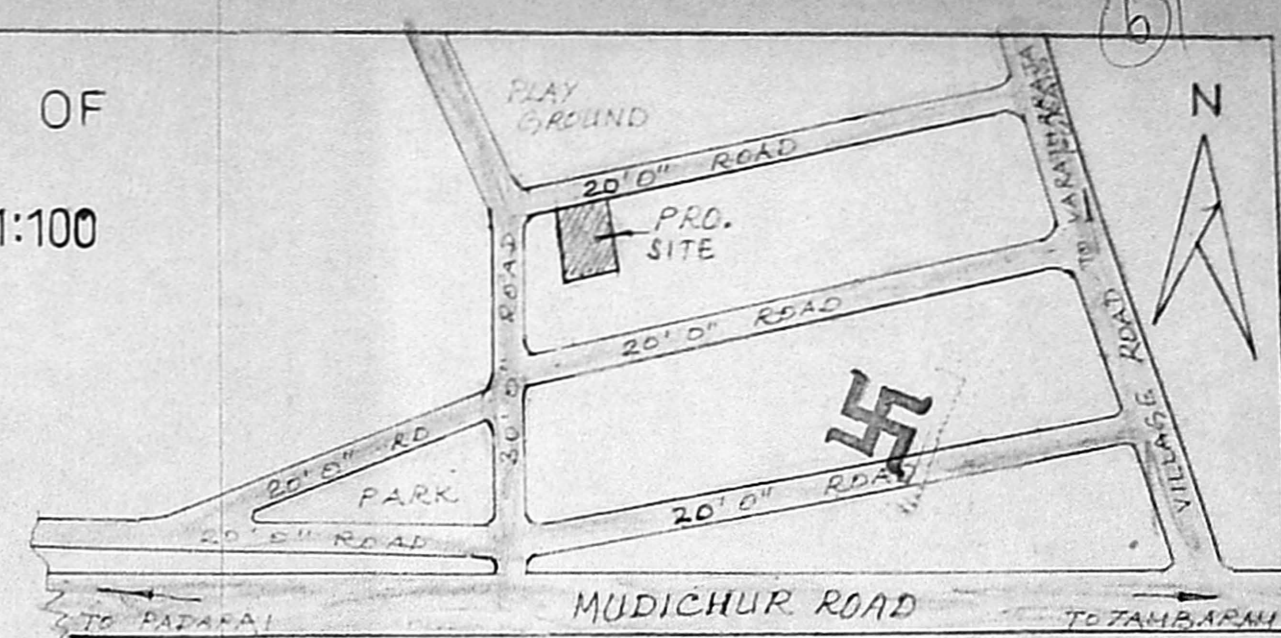

KEY PLAN n.t.s

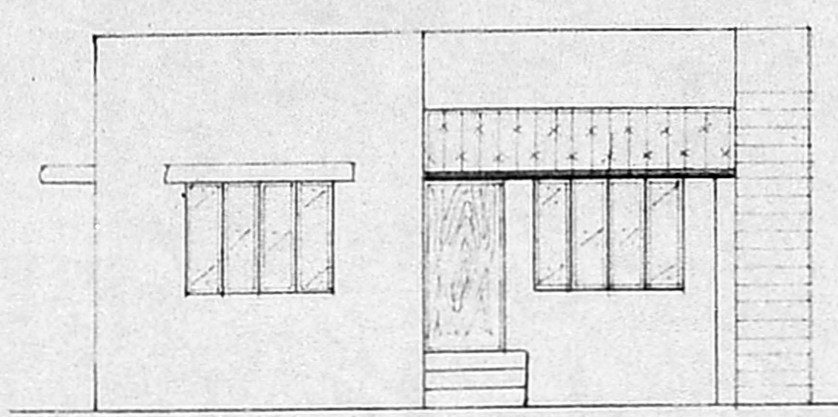

ELEVATION

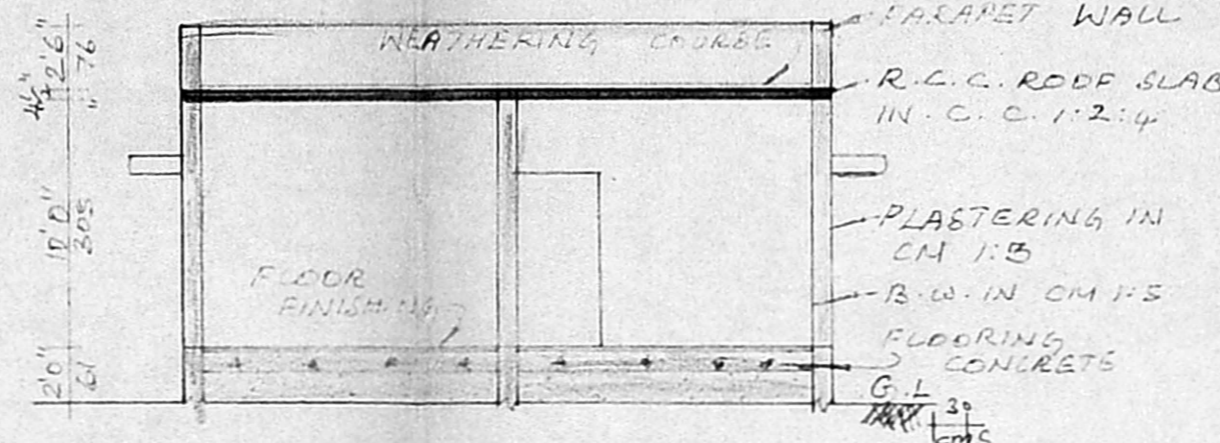

SECTION ON AB

Planning Permit No. A/25384/206/98
APPROVED
 SUBJECT TO THE CONDITIONS IN THIS OFFICE LETTER.
 No. A2/17564/98 Date -10-98
 FOR MEMBER SECRETARY
 CHENNAI METROPOLITAN
 DEVELOPMENT AUTHORITY
 CHENNAI - 600 008.

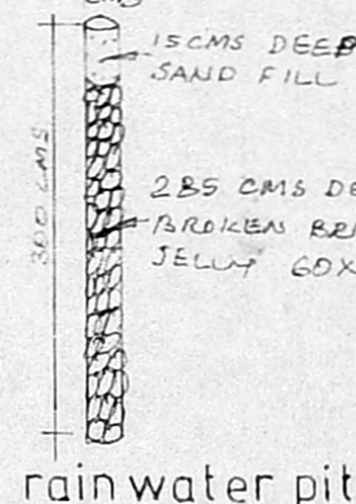

rain water pit

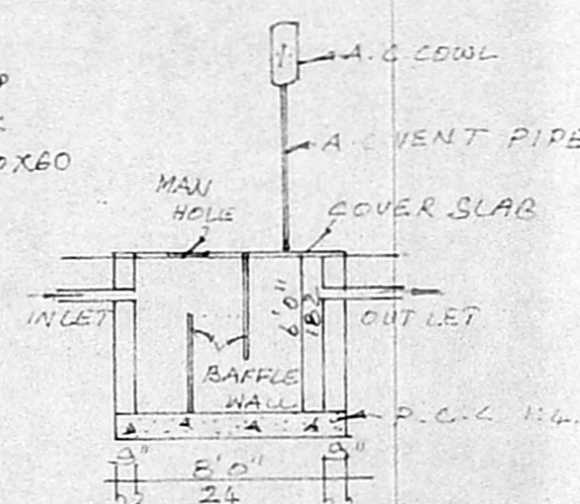

sep. tank details

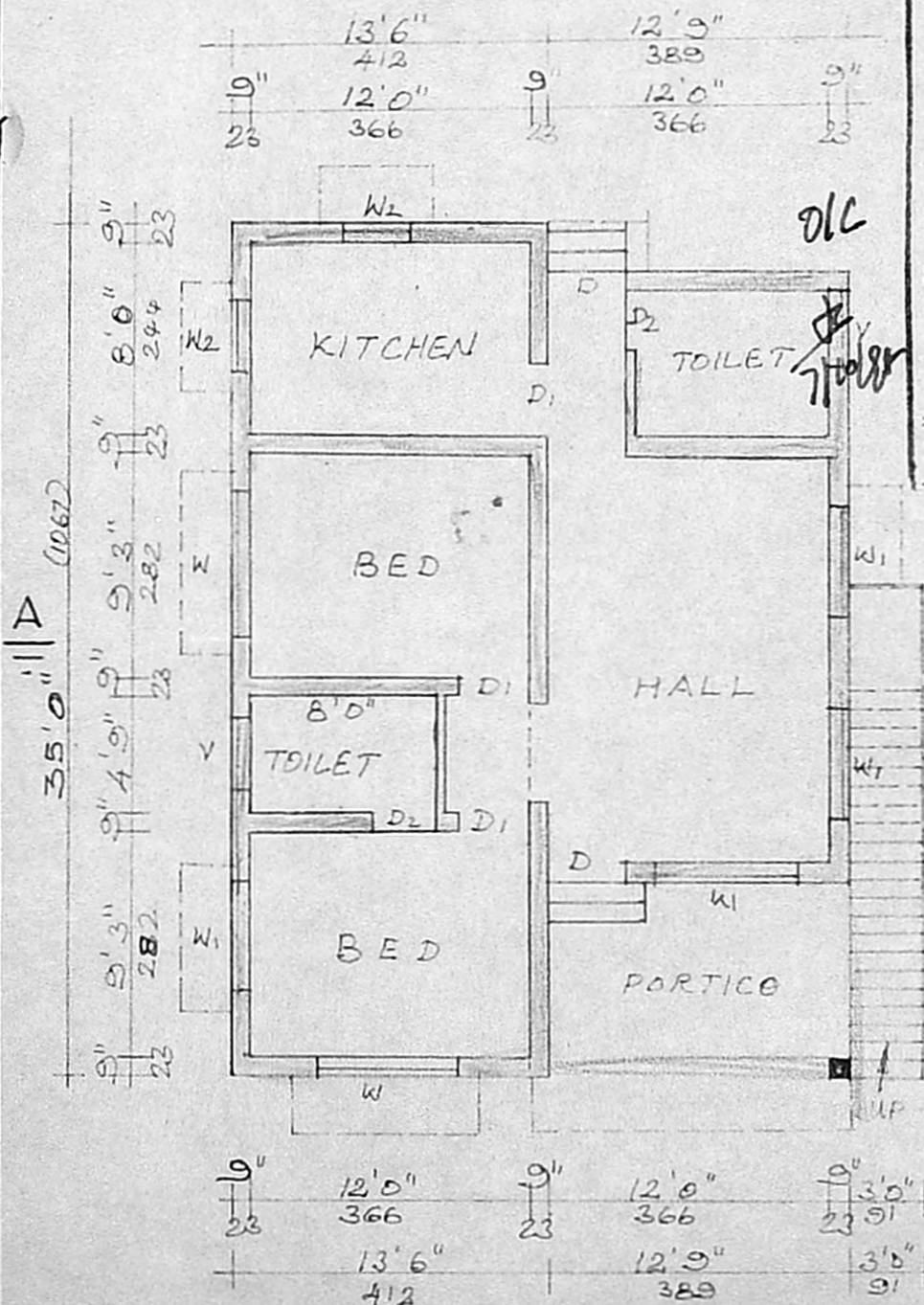

PLAN

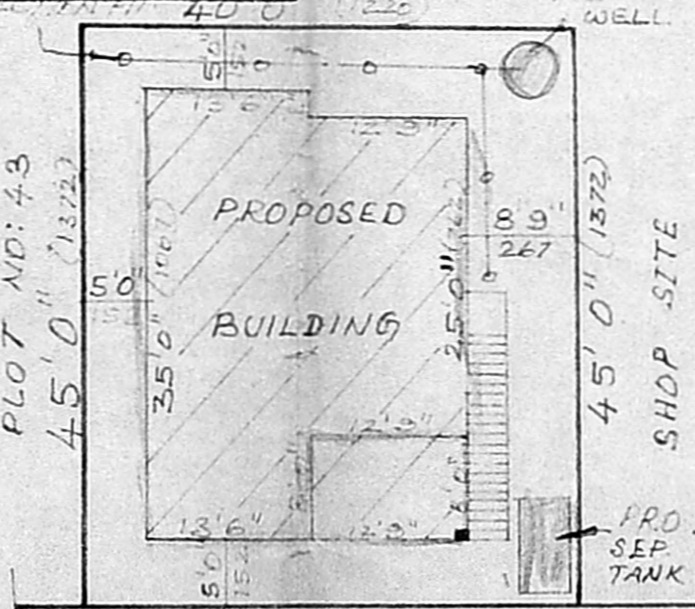

SITE PLAN scale:1:200

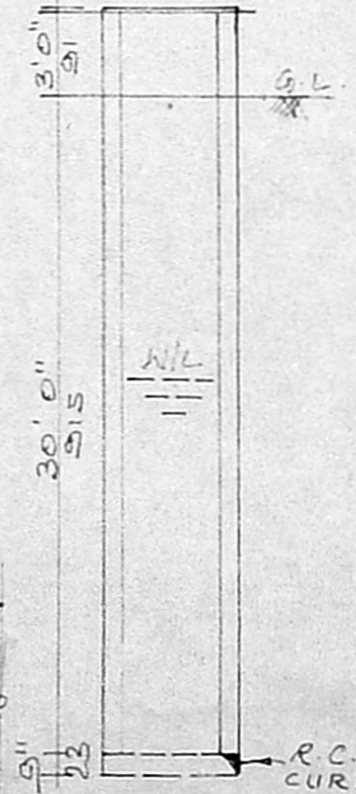

well details

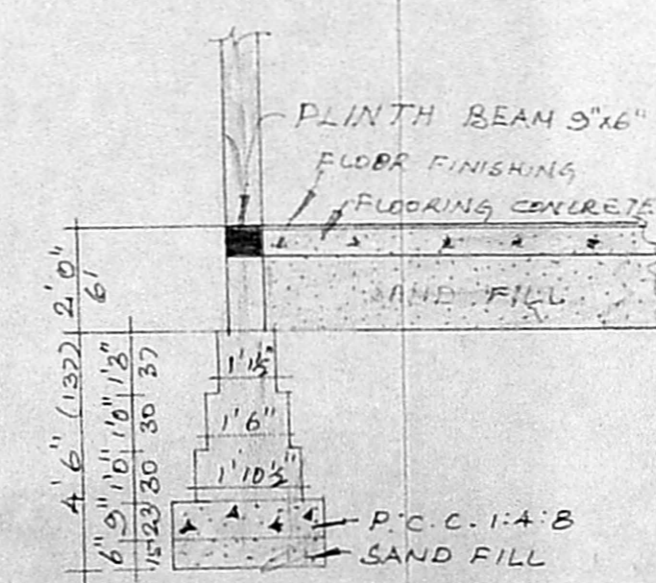

foundation details

JOINERIES	
D DOOR	3'3" x 7'0"
D1 DOOR	3'0" x 7'0"
D2 DOOR	2'6" x 7'0"
W WINDOW	6'0" x 4'6"
W1 WINDOW	4'6" x 4'6"
W2 WINDOW	3'6" x 3'0"
V VENTILATOR	3'6" x 2'0"

INDEX	
PROPOSED	
ROAD	
BOUNDARY	

STAIRCASE DETAILS	
WIDTH	: 91 CMS
RISE	: 17.5 CMS
TREAD	: 25 CMS

DRAWN BY 7/98
AVM designs,
 126, MUDICHUR ROAD,
 WEST TAMBARAM, CHENNAI-45

EXTENT	58-FT	58-MT
TOTAL PLOT AREA:	1800	167
PROP. PLINTH AREA:	893	83
F.S.I	: 0.50	COVERAGE: 50%

OWNER

K. Anjugam, D.C.
 LICENSED SURVEYOR
 Tambaram Municipality
 A.V.M. Designs
 125, Mudichur Road
 W. Tambaram, Madras-45
LICENSED SURVEYOR